

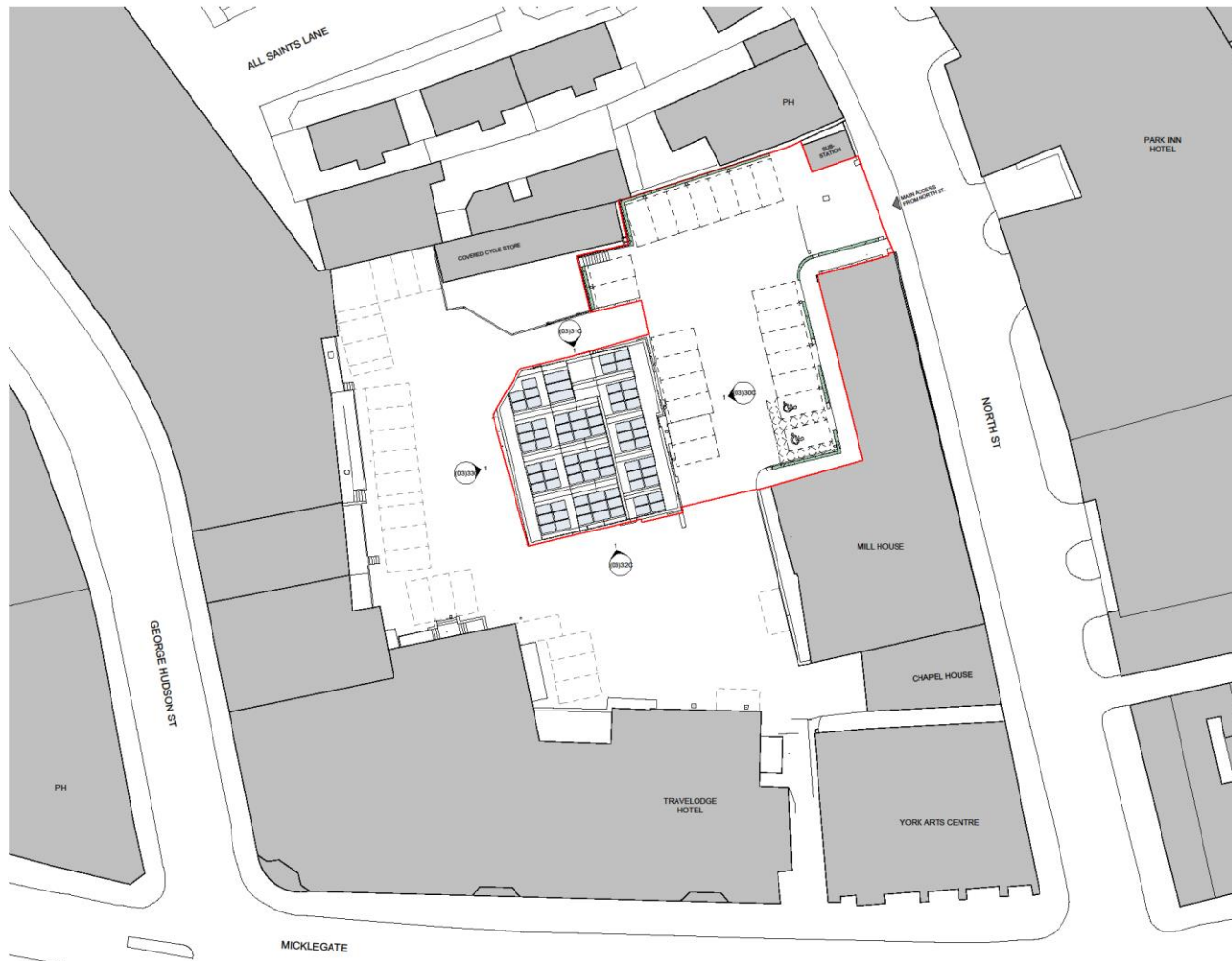

## Planning Committee B

20/02421/FULM

Land To The Rear Of Mill House North Street



**PROPOSED SITE PLAN**  
1 : 200

Copyright  
This drawing is the sole copyright of Vincent & Brown any reproduction in any form is forbidden unless permitted in writing.  
Do not scale from this drawing, any dimensions on site should be brought to the attention of Vincent & Brown.  
Work and materials must comply with the current building regulations and any relevant codes of practice, and must be used in conjunction with the building specification and any other conditions or site constraints information.

LEGEND	
<span style="color: red;">—</span>	PLANNING APPLICATION SITE BOUNDARY
—	SITE AREA: 1,108 sqm (12,644 sqft)

NO.	DATE	REVISIONS
PH1	08.12.21	PLANNING PERMISSION
PH2	20.03.21	LOCAL DEVELOPMENT ORDER
PH3	21.05.20	PLANNING (SOUTH) UPDATE
PH4	16.05.20	PLANNING ISSUE

**Vincent & Brown**  
Studio 12, Millhouse Business Park  
Six Bells Lane, Bishopthorpe, York YO12 2BD  
t: 01904 708941 e: studio@vincentandbrown.com

Project: North St. Hotel  
Location: York

**PROPOSED SITE PLAN**

DATE	DESIGN	APPROVED BY	CHECKED BY
30/04/20	PLANNING	MA	MA

Scale: 1:200

North arrow pointing up.

17076-VB-ZZ-XX-DR-A-(03)02-PO4

# East elevation



Copyright:  
 This drawing is the sole copyright of Vincent & Brown any reproduction in any form is forbidden unless permission is granted in writing.  
 Do not scale from this drawing, any discrepancies on site should be brought to the attention of Vincent & Brown.  
 Work and materials must comply with the current building regulations and any relevant codes of practice, and must be read in conjunction with the building specification and any other consultants or sub-contractor information.

**MATERIAL KEY**

- 1 BRICK-FACED GLAZING SYSTEM - BUFF-COLOURED FLEMISH BOND BRICKWORK
- 2 ANGLED BRICKWORK PANEL
- 3 ALUMINUM CLAD TIMBER WINDOWS WITH DARK GREY SPANDREL PANELS
- 4 ZINC CLAD TIMBER CURTAIN WALLING SYSTEM
- 5 PRE-CAST POLISHED CONCRETE CLADDING
- 6 ARCHITECTURAL MESH CLADDING
- 7 GREEN WALL SYSTEM
- 8 LIGHT GREY ZINC CLADDING
- 9 LIGHT GREY ZINC ROOF WITH PHOTOVOLTAIC PANELS OVER

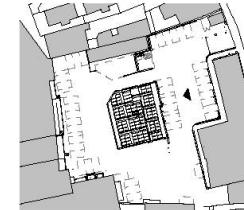

PO3	06.12.21	PLANNING REVISION
PO2	20.02.21	Updated planning submission
PO1	18.05.20	PLANNING ISSUE
revision	date	description

**Vincent & Brown**  
 Studio 12, Middlethorpe Business Park  
 Six Bells Lane, Middlethorpe, York, YO23 2BD  
 t: 01904 700941 or studio@vincentandbrown.com

project:  
**North St. Hotel**  
 York  
 drawing:

**EAST ELEVATION - COLOUR**

date:	status:	drawn by:	checked by:
30/04/20	PLANNING	MA/SB	MA
scale:	Sheet size:		
1:100	A1		
job number:	originator:	issue:	revision:
17070-VB-	ZZ-	XX-DR-A-	(03)30C P03

**EAST ELEVATION - COLOUR**  
 1 : 100

# South elevation



Copyright:  
 This drawing is the sole copyright of Vincent & Brown any reproduction in any form is forbidden unless permission is granted in writing.  
 Do not scale from this drawing, any discrepancies on site should be brought to the attention of Vincent & Brown.  
 Work and materials must comply with the current building regulations and any relevant codes of practice, and must be read in conjunction with the building specification and any other consultants or sub-contractor information.

**MATERIAL KEY**

- ① BRICK-FACED CLADDING SYSTEM - BUFF-COLOURED FLAMING BOND BRICKWORK
- ② ANGLE-LED BRICKWORK PANEL
- ③ ALUMINIUM CLAD TIMBER WINDOWS WITH DARK GREY SPANDREL PANELS
- ④ ZINC CLAD TIMBER CURTAIN WALLING SYSTEM
- ⑤ PRE-CAST POLISHED CONCRETE CLADDING
- ⑥ ARCHITECTURAL MESH CLADDING
- ⑦ GREEN WALL SYSTEM
- ⑧ LIGHT GREY ZINC CLADDING
- ⑨ LIGHT GREY ZINC ROOF WITH PHOTOVOLTAIC PANELS OVER

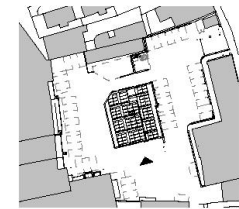

revision	date	description
PKA	06.12.21	PLANNING RESUBMISSION
PCB	20.02.21	Updated following planning discussion
PCD	31.03.21	Meeting Revision
PCE	16.05.22	PLANNING DECISION

**Vincent & Brown**  
 Studio 12, Middleburge Business Park  
 Six Balk Lane, Bishopthorpe, York, YO33 2BB  
 t: 01904 720941 e: studio@vincentandbrown.com

project:  
 North St. Hotel  
 York  
 drawing:

**SOUTH ELEVATION - COLOUR**

date:	status:	drawn by:	checked by:
30/04/20	PLANNING	MA/SB	MA

scale:  
 1:100

sheet size:  
 A1

job number	originator	zone	level	type	date	drawing number	revision
17070	VB-	ZZ-	XX-	DR-	A-	(03)32C	P04

**SOUTH ELEVATION - COLOUR**  
 1 : 100

# North elevation



Copyright:  
 This drawing is the sole copyright of Vincent & Brown any reproduction in any form is forbidden unless permission is granted in writing.  
 Do not scale from this drawing, any discrepancies on site should be brought to the attention of Vincent & Brown.  
 Work and materials must comply with the current building regulations and any relevant codes of practice, and must be read in conjunction with the building specification and any other contracts or sub-contractor information.

**MATERIAL KEY**

- 1 BRICK-FACED CLADDING SYSTEM - BUFF-COLOURED FLEMISH BOND BRICKWORK
- 2 ANGLED BRICKWORK PANEL
- 3 ALUMINIUM CLAD TIMBER WINDOWS WITH DARK GREY SPANDREL PANELS
- 4 ZINC CLAD TIMBER CURTAIN WALLING SYSTEM
- 5 PRE-CAST POLISHED CONCRETE CLADDING
- 6 ARCHITECTURAL MESH CLADDING
- 7 GREEN WALL SYSTEM
- 8 LIGHT GREY ZINC CLADDING
- 9 LIGHT GREY ZINC ROOF WITH PHOTOVOLTAIC PANELS OVER

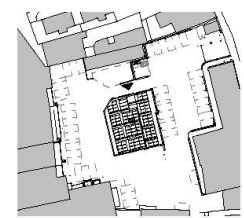

PO3	06.12.21	PLANNING RESUBMISSION
PO2	20.09.21	Updated following planning discussion
PO1	19.02.20	PLANNING ISSUE

**Vincent & Brown**  
 Studio 12, Middlethorpe Business Park  
 5th Balk Lane, Middlethorpe, York, YO23 2BD  
 t: 01904 700944 e: studio@vincentandbrown.com

project:  
 North St. Hotel  
 York

**NORTH ELEVATION - COLOUR**

date:	status:	drawn by:	checked by:
30/04/20	PLANNING	MA/SB	MA

scale: 1:100  
 Sheet size: A1

job number	originator	phase	level	type	title	drawing number	revision
17070	VB-	ZZ-	XX-	DR-A-	(03)31C	P03	

**NORTH ELEVATION - COLOUR**  
 1: 100

# West elevation



**Copyright:**  
 This drawing is the sole copyright of Vincent & Brown any reproduction in any form is forbidden unless permission is granted in writing.  
 Do not scale from this drawing, any discrepancies on site should be brought to the attention of Vincent & Brown.  
 Work and materials must comply with the current building regulations and any relevant codes of practice, and must be read in conjunction with the building specification and any other consultants or sub-contractor information.

**MATERIAL KEY**

- ① BRICK-FACED CLADDING SYSTEM - BUFF-COLOURED FLEMISH BOND BRICKWORK
- ② ANGLED BRICKWORK PANEL
- ③ ALUMINIUM CLAD TIMBER WINDOWS WITH DARK GREY GRANULES PANELS
- ④ ZINC CLAD TIMBER CURTAIN WALLING SYSTEM
- ⑤ PRE-CAST POLISHED CONCRETE CLADDING
- ⑥ ARCHITECTURAL MESH CLADDING
- ⑦ GREEN WALL SYSTEM
- ⑧ LIGHT GREY ZINC CLADDING
- ⑨ LIGHT GREY ZINC ROOF WITH PHOTOVOLTAIC PANELS OVER

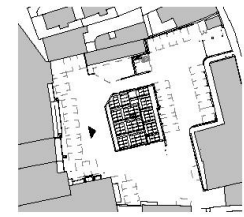

revision	date	description
P03	06.12.21	PLANNING RESUBMISSION
P02	28.05.21	Updated following planning discussion
P01	10.05.20	PLANNING ISSUE

**Vincent & Brown**  
 Studio 12, Middlethorpe Business Park  
 5th Bank Lane, Wothorpe, York, YO23 2HG  
 t: 01904 700441 or studio@vincentandbrown.com

project:  
**North St. Hotel**  
 York  
 drawing:

**WEST ELEVATION - COLOUR**

date:	status:	drawn by:	checked by:
30/04/20	PLANNING	MA/SB	MA

Sheet size: A1  
 scale: 1:100

job number	originator	area	level	type	role	drawing number	revision
17070	VB-	ZZ-	XX-	DR-A-	(03)33C	P03	

**WEST ELEVATION - COLOUR**  
 1 : 100

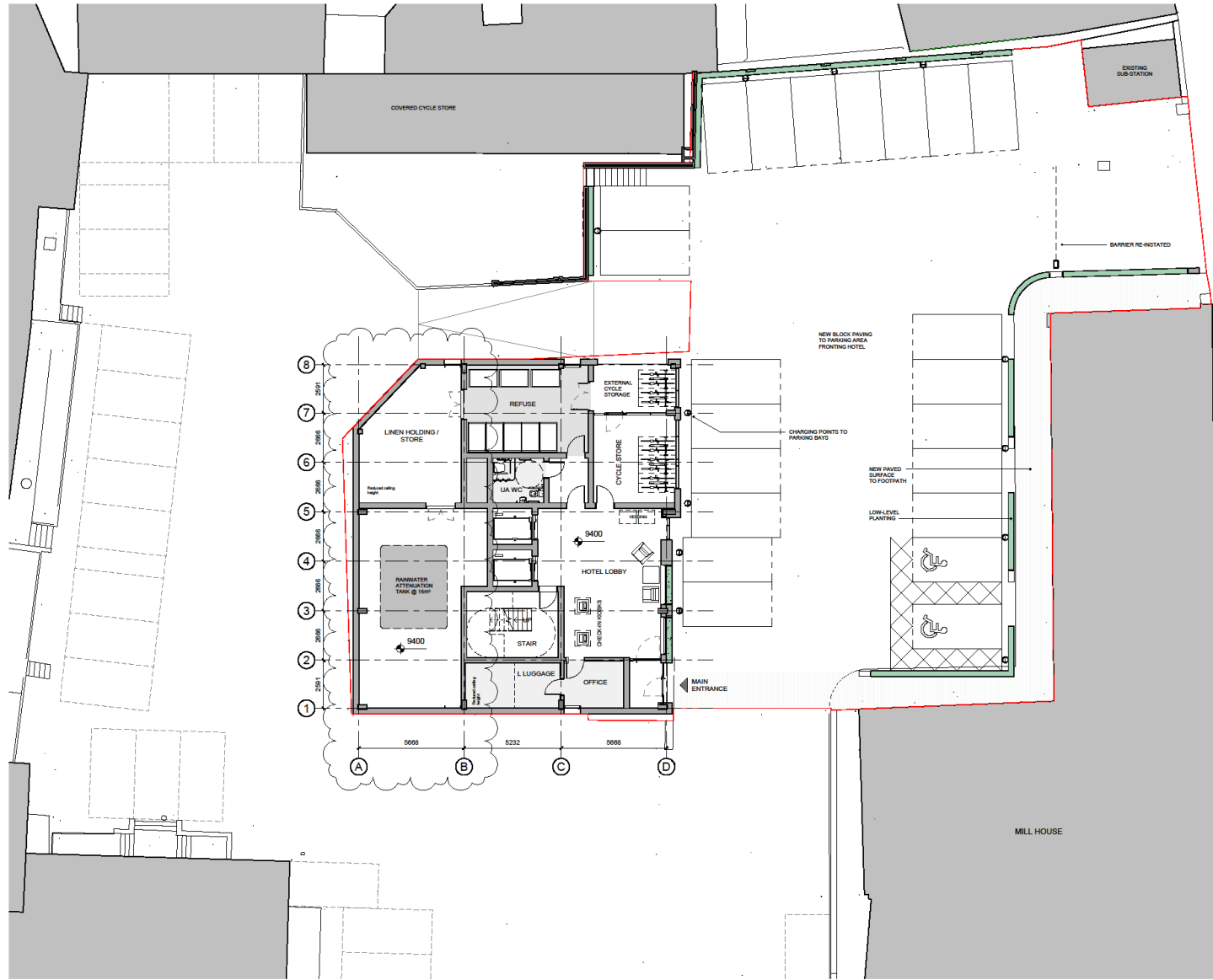

**LEVEL 00 FLOOR PLAN**  
1 : 100

Copyright  
This drawing is the sole copyright of Vincent & Brown any reproduction in any form is forbidden unless permission is granted in writing.  
Do not scale from this drawing, any discrepancies on site should be brought to the attention of Vincent & Brown.  
Work and materials must comply with the current building regulations and any relevant codes of practice, and must be used in conjunction with the building specification and any other consultants or sub-contractor information.

**LEGEND**

— PLANNING APPLICATION SITE BOUNDARY

**ROOM SCHEDULE**

	DOUBLE ROOM	TWIN ROOM	UA ROOM	TOTAL
LVL 00	0	0	0	0
LVL 01	11	3	1	15
LVL 02	12	3	1	16
LVL 03	12	3	1	16
LVL 04	12	3	1	16
LVL 05	12	1	1	14
LVL 06	4	1	0	5
<b>TOTAL</b>	<b>63</b>	<b>14</b>	<b>5</b>	<b>82</b>



revision	date	description
P03	04.05.22	Services Panel Relocated
P07	10.03.22	Alteration TANK Aired
P08	03.03.22	Level Ground Floor Level Revised
P05	06.10.21	PLANNING RESUBMISSION
P04	28.03.21	Updated following planning discussion
P03	31.03.21	Missing Review
P02	21.08.20	PLANNING ISSUE UPDATE
P01	02.06.20	PLANNING ISSUE

**Vincent & Brown**

Studio 12, Middlethorpe Business Park  
5th Bath Lane, Bingley, York, YO21 3BD  
t: 01904 70941 e: studio@vincentandbrown.com

project:  
**North St. Hotel**  
York  
drawing:

**LEVEL 00 FLOOR PLAN**

date:	status:	drawn by:	checked by:
30/04/20	PLANNING	MA/SB	MA

scale:	Sheet Size:
1:100	A1

job number	originator	zone	level	type	task	drawing number	revision
17070-VB-	ZZ-	00-	DR-	A-	(03)10	P08	





**LEVEL 01 FLOOR PLAN**  
1:100

Copyright:  
This drawing is the sole copyright of Vincent & Brown any reproduction in any form is forbidden unless permission is granted in writing.  
Do not scale from this drawing, any discrepancies on site should be brought to the attention of Vincent & Brown.  
Work and materials must comply with the current building regulations and any relevant codes of practice, and must be read in conjunction with the building specification and any other consultants or sub-contractor information.

**LEGEND**

— PLANNING APPLICATION SITE BOUNDARY

**ROOM SCHEDULE**

	DOUBLE ROOM	TWIN ROOM	LA ROOM	TOTAL
LVL 00	0	0	0	0
LVL 01	11	3	1	15
LVL 02	12	3	1	16
LVL 03	12	3	1	16
LVL 04	12	3	1	16
LVL 05	12	1	1	14
LVL 06	4	1	0	5
<b>TOTAL</b>	<b>63</b>	<b>14</b>	<b>5</b>	<b>82</b>



revision	date	description
PGS	04.02.22	Services Start Fabricated
PGS	06.12.21	PLANNING RESUBMISSION
PGA	20.02.21	Updated following planning discussion
PGI	21.03.21	Missing Resolution
PGJ	21.08.20	PLANNING ISSUE UPDATE
PGI	10.05.20	PLANNING ISSUE

**Vincent & Brown**  
Studio 12, Middlethorpe Business Park  
Sim Bath Lane, Bishopthorpe, York YO33 2BP  
t: 01904 702941 e: studio@vincentandbrown.com

project:  
**North St. Hotel**  
York  
drawing:

**LEVEL 01 FLOOR PLAN**

date:	status:	drawn by:	checked by:
30/04/20	PLANNING	MA/SB	MA

scale: 1:100  
sheet size: A1

job number	originator	zone	level	type	date	drawing number	revision
17070-VB-	ZZ-	01-	DR-A-	(03)11			P06





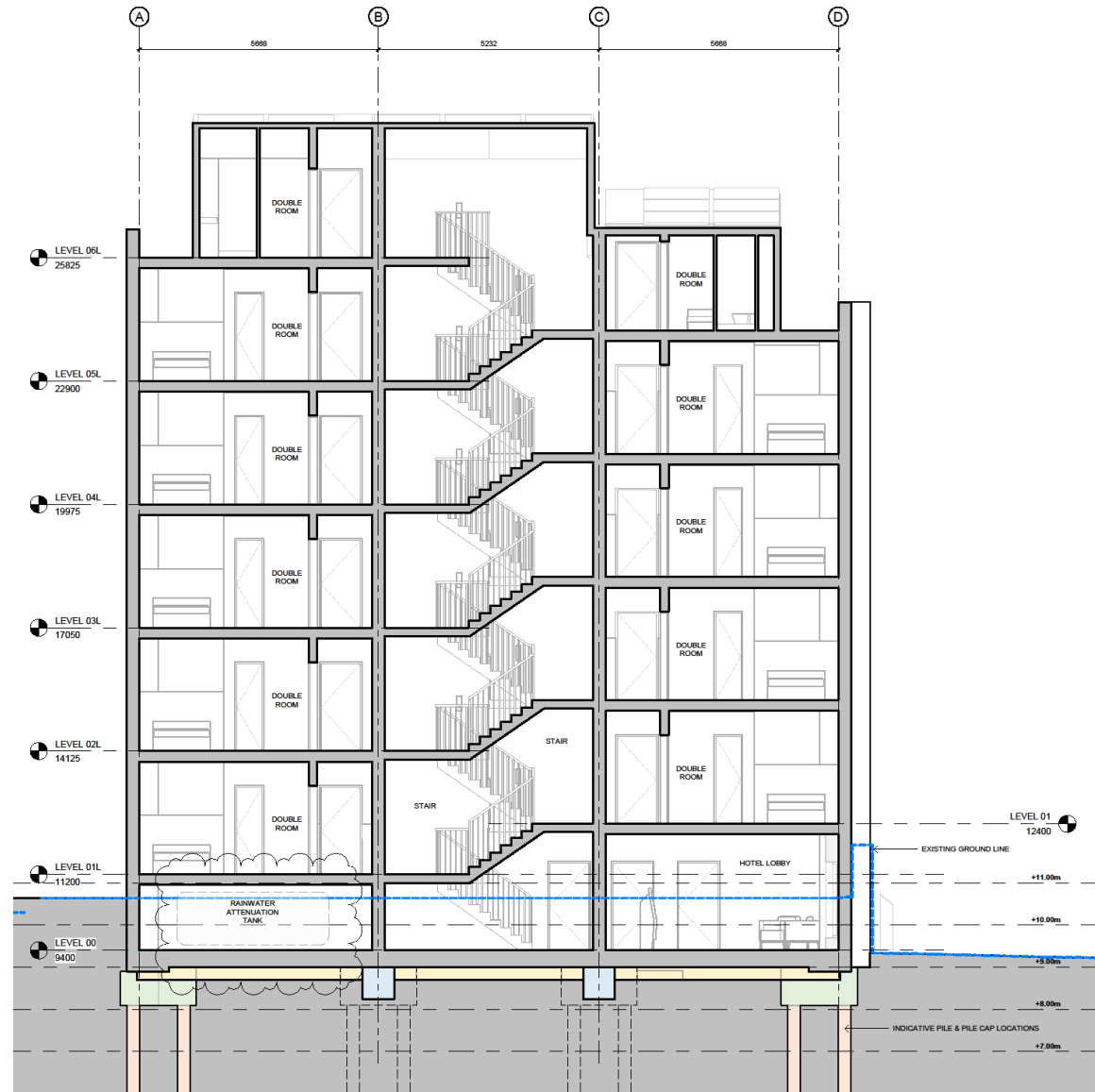

**BUILDING SECTION E/W**  
1 : 50

Copyright:  
This drawing is the sole copyright of Vincent & Brown any reproduction in any form is forbidden unless permission is granted in writing.  
Do not scale from this drawing, any discrepancies on site should be brought to the attention of Vincent & Brown.  
Work and materials must comply with the current building regulations and any relevant codes of practice, and must be read in conjunction with the building specification and any other consultants or sub-contractor information.

P01 04.05.22 Services Plant Relocated  
revision date description

**Vincent & Brown**

Studio 12, Middleborough Business Park  
5th Balk Lane, Bishops Cleeve, York, YO23 2BD  
t: 01904 709941 e: studio@vincentandbrown.com

project:  
North St. Hotel  
York  
drawing:

**BUILDING SECTION E/W**

date: 04/03/22 status: PLANNING drawn by: RS checked by: MA

scale: 1:50 sheet size: A1



job number	originator	area	level	type	date	drawing number	revision
17070-VB-	ZZ-	XX-	DR-A-	(03)53	P01		

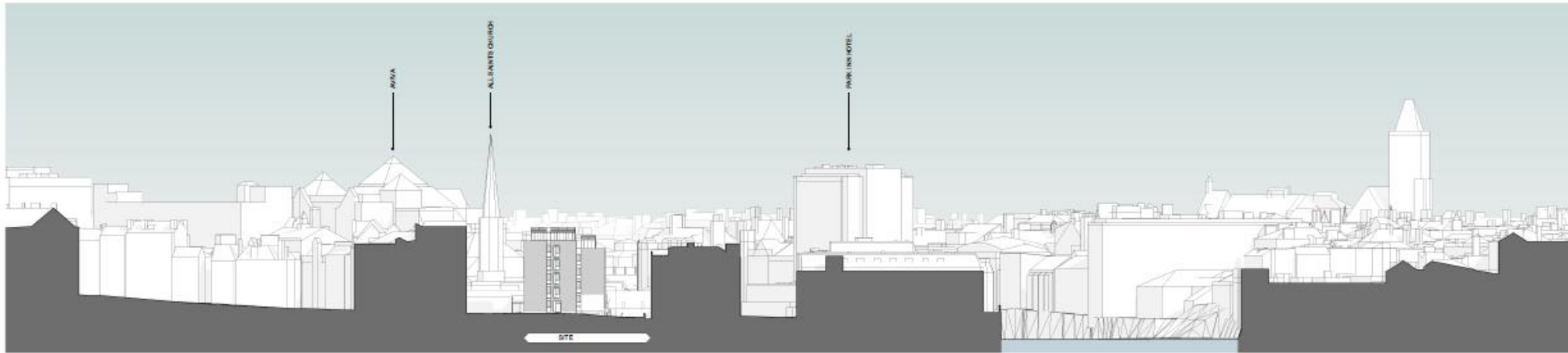

**CONTEXT SECTION A - NORTH VIEW**

1 : 500

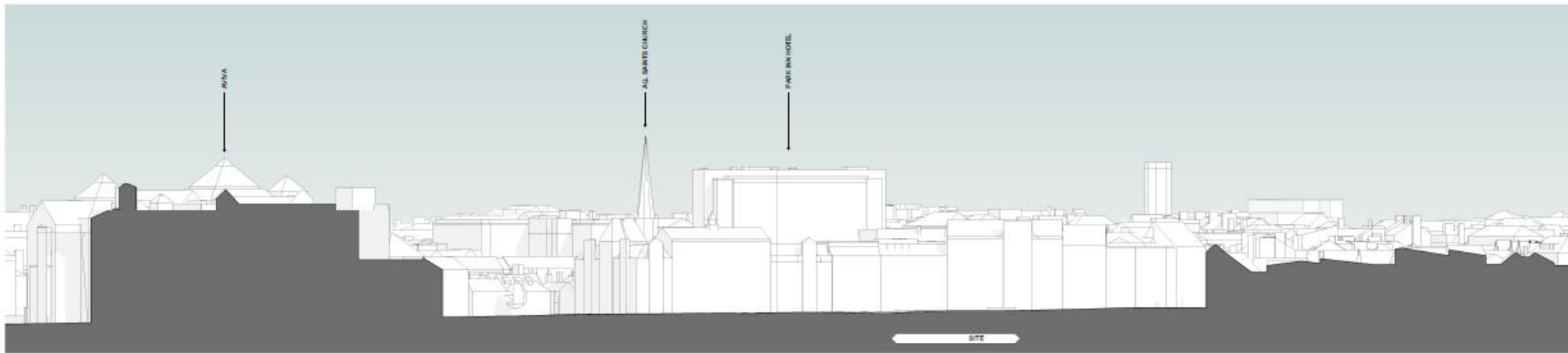

**CONTEXT SECTION B - EAST VIEW**

1 : 500

**Copyright:**

This drawing is the sole copyright of Stevens & Brown any reproduction in any form is forbidden unless permission is granted in writing.

Do not scale from this drawing, any discrepancies or omissions should be brought to the attention of Stevens & Brown.

Work and materials must comply with the current building regulations and any relevant codes of practice, and must be read in conjunction with the building specification and any other consultants or sub-contractor information.

